

Rehragout

§
A 1.x / 2.x

mf

6

1. Holz 2.

11 **B** Trp *f* Holz *tr*

17 Holz **C** *mf*

22

27 **D** 1.x singen/2.x spielen *mf-f*

33

39 1. 2. Holz **§** *mf* **D.S. con rep**

Rehragout

Oboe

Volksgut

Bearb: Josef Wimmer

A

1.x/2.x

mf

6

11

B

Trp

Holz

Trp

f

17

Holz

Holz

C

mf

22

singen

mf

D

1.x singen/2.x spielen

27

mf - f

34

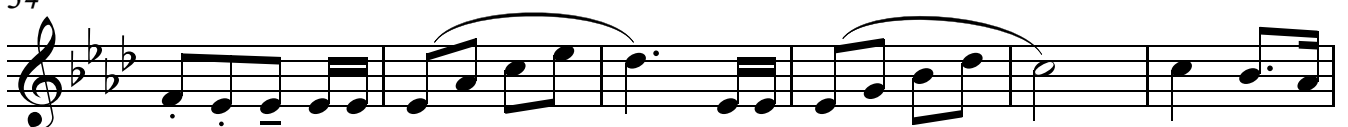

40

1. spielen

2.

Holz

f

mf

D.S.
con rep

Klarinette in Es

Rehragout

Volksgut

Bearb: Josef Wimmer

A 1.x / 2.x

mf

6

1. Holz 2.

11 **B** Trp Holz tr

f

17 Holz **C**

mf

22

D 1.x singen/2.x spielen

27

mf - f

34

40 Holz mf

1. 2.

D.S.
con rep

Rehragout

1. Klarinette in B (=Es Klarinette)

Volksgut
Bearb: Josef Wimmer

§
A 1. x / 2. x
mf

6
1. Holz 2.

11 **B** Trp Holz *f* tr

17 Holz **C** *mf*

22

27 **D** 1. x singen / 2. x spielen
mf - f

33

40 1. 2. Holz **§**
mf

**D.S.
con rep**

2. Klarinette in B

Rehragout

Volksgut

Bearb: Josef Wimmer

A 1.x / 2.x

mf

D 1.x singen / 2.x spielen

mf-f

mf

D.S.
con rep

3. Klarinette in B (3. Stimme)

Rehragout

Volksgut

Bearb: Josef Wimmer

A 1.x / 2.x

mf

f

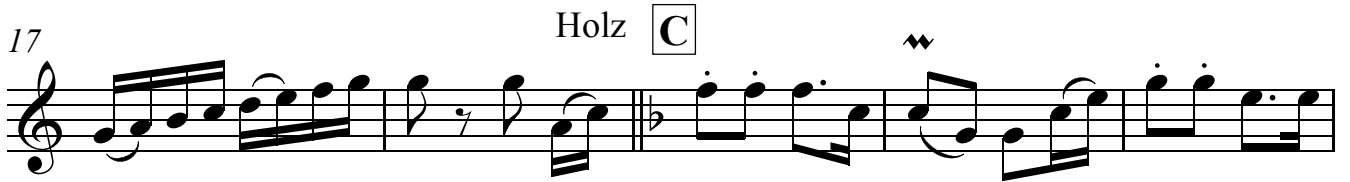

mf

D 1.x singen/2.x spielen

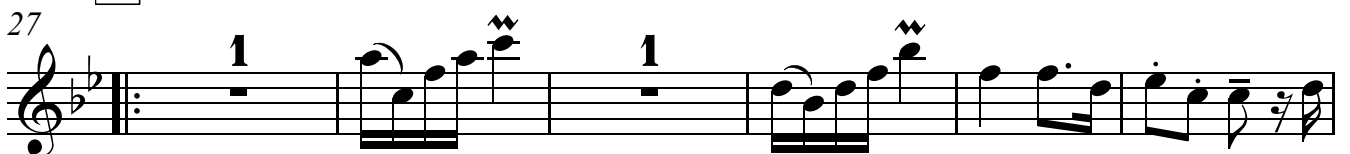

mf - f

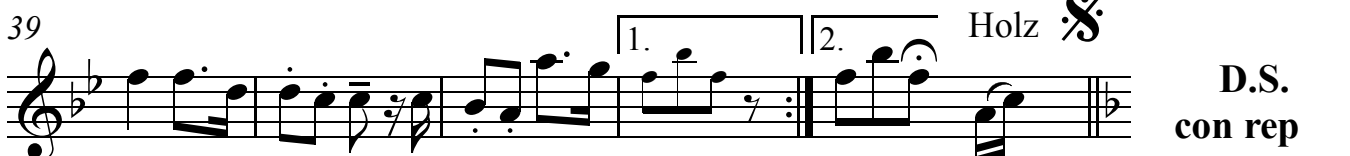
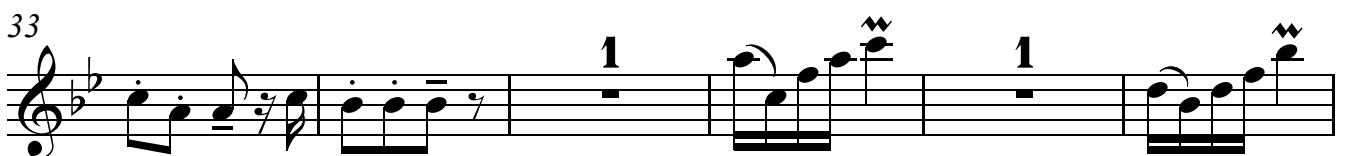

mf

D.S.
con rep

3. Klarinette in B (1. Stimme)

Rehragout

Volksgut

Barb: Josef Wimmer

A 1.x / 2.x

D 1.x singen/2.x spielen

Fagott

Rehragout

Volksgut
Bearb: Josef Wimmer

A

mf

6

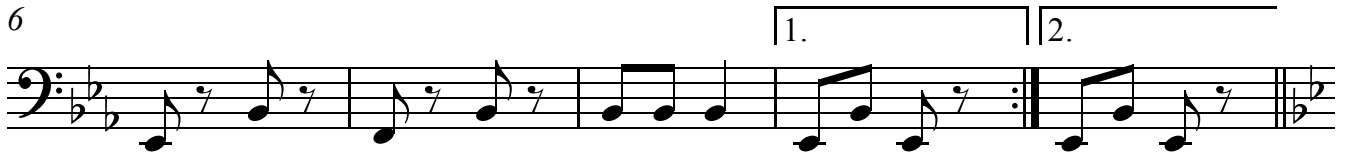

11

B

f

18

C

mf

22

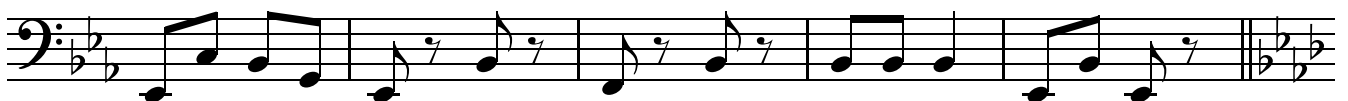

27

D

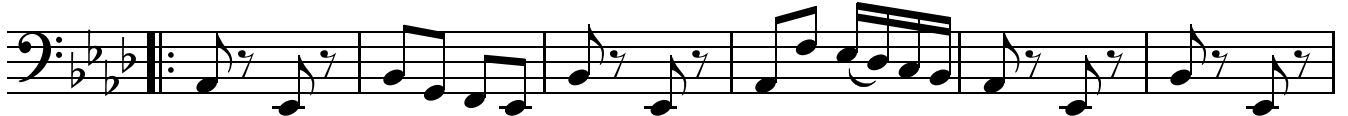

mf - f

33

39

1.

2.

D.S.
con rep

1. Altsaxophon in Es

Rehragout

Volksgut
Bearb: Josef Wimmer

A 1.x

mf

6

1. Kla | 2.

B Trp spielen Trp

f

17 spielen Kla **C**

mf

22 singen

mf

D 1.x singen / 2.x spielen

mf - f

34

40 1. spielen | 2. Holz **D.S. con rep**

f *mf*

2. Altsaxophon in Es

Rehragout

Volksgut

Bearb: Josef Wimmer

A 1.x

6

6

11 **B** Trp spielen Trp

17 spielen Kla **C**

22 singen

D 1.x singen / 2.x spielen

34

40

D.S.
con rep

1. Tenorsaxophon in B

Rehragout

Volksgut
Bearb: Josef Wimmer

A 2.x

mf

9 **B** spielen

f

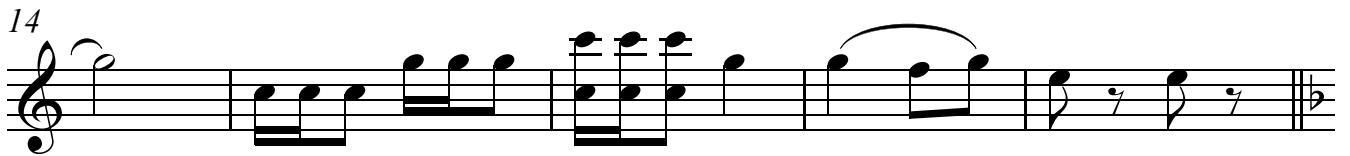

C

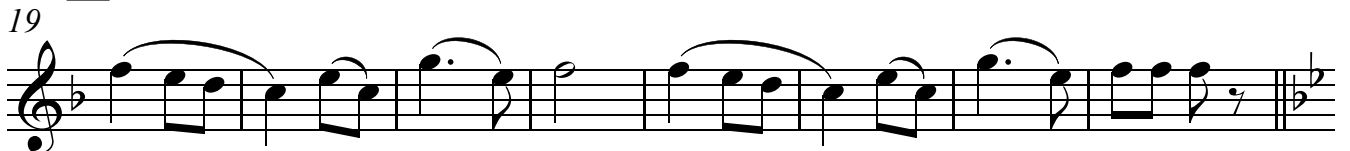

mf

27 **D** 1.x singen / 2.x spielen

f

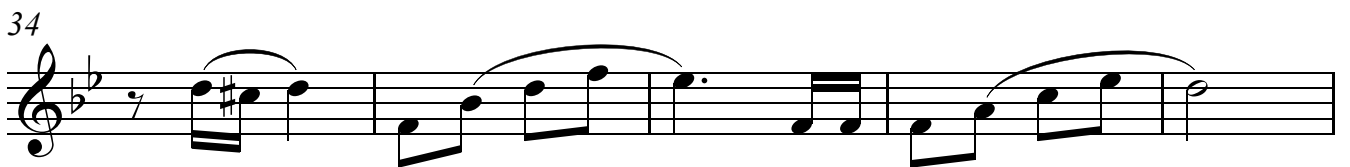

D.S.
con rep

f

2. Tenorsaxophon in B

Rehragout

Volksgut
Bearb: Josef Wimmer

A 2.x

9 **B** Trp spielen

15 Trp spielen

19 **C**

27 **D** 1.x singen / 2.x spielen

34

39 **D** 1. spielen 2.

D.S.
con rep

Baritonsaxophon in Es

Rehragout

Volksgut

Bearb: Josef Wimmer

A

mf

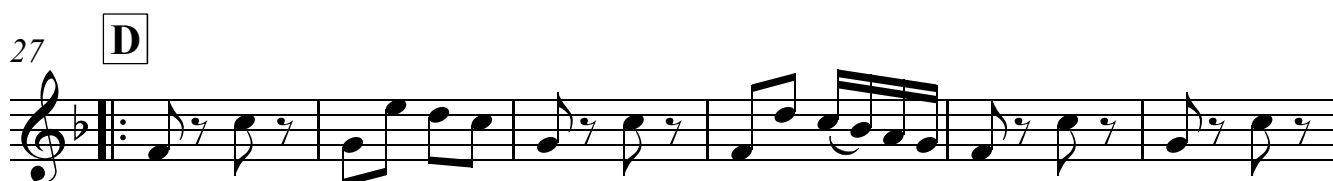
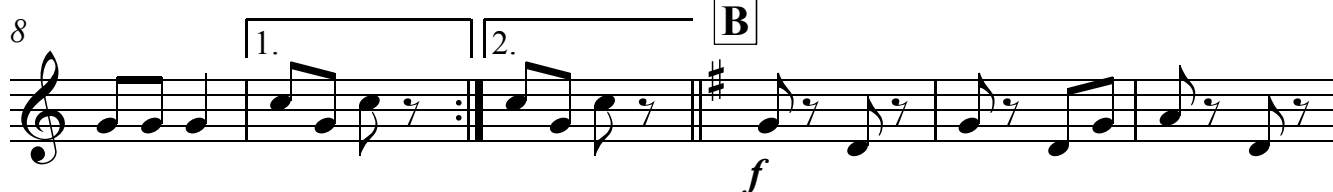

mf - f

D.S.
con rep

1. Flügelhorn in B

Rehragout

Volksgut

Barb: Josef Wimmer

A 1.x

D.S.
con rep

2. Flügelhorn in B

Rehragout

Volksgut

Bearb: Josef Wimmer

A 1.x

mf

7

1. Holz | 2.

11 **B** Trp spielen Trp

17 spielen Holz **C**

22 singen

D 1.x singen / 2.x spielen

33

40

1. spielen | 2. Holz

f *mf*

D.S.
con rep

1. Trompete in B

Rehragout

Volksgut

Bearb: Josef Wimmer

A 1.x

**D.S.
con rep**

2. Trompete in B

Rehragout

Volksgut

Bearb: Josef Wimmer

A

1.x

mf

1.

Holz

2.

11 **B** Trp

Trp

2

f

18 Holz

C

mf

D

1.x singen / 2.x spielen

f

Holz

D.S.
con rep

mf

3. Trompete in B

Rehragout

Volksgut
Bearb: Josef Wimmer

A 1.x

1. Tenorhorn in B

Rehragout

Volksgut
Bearb: Josef Wimmer

§
A 2.x

mf

9 1. 2. B spielen

f

15

19 C

mf

27 D 1.x singen / 2.x spielen

f

33

39 1. spielen 2. §

f

D.S.
con rep

Bariton in C

Rehragout

Volksgut

Bearb: Josef Wimmer

♩

A 2.x

mf

8

1. | 2.

B Trp

f

13

spielen

Trp

spielen

f

19

C

mf

D 1.x singen / 2.x spielen

27

f

34

f

40

1. spielen | 2.

♩

f

D.S.
con rep

Bariton in B

Rehragout

Volksgut

Bearb: Josef Wimmer

§
A 2.x

mf

8 1. 2. B Trp

f

13 spielen Trp spielen

f

19 C

mf

27 D 1.x singen / 2.x spielen

f

34

39 1. spielen 2. §

f

D.S.
con rep

Begleittrompeten in B

Rehragout

Volksgut

Bearb: Josef Wimmer

A

mf

6

1. 2.

11 **B**

f

17 **C**

mf

22

27 **D**

mf - f

33

39

1. 2.

D.S.
con rep

1. - 3. Horn in F

Rehragout

Volksgut
Bearb: Josef Wimmer

A

mf

6

1. 2.

11

B

f

17

C

mf

22

mf

27

D

mf - f

33

mf - f

39

1. 2.

mf - f

D.S.
con rep

1. - 3. Horn in Es

Rehragout

Volksgut
Bearb: Josef Wimmer

A

mf

6

1. 2.

11

B

f

17

C

mf

22

27

D

mf - f

33

39

1. 2.

mf - f

D.S.
con rep

2. - 4. Tenorhorn in B

Rehragout

Volksgut
Bearb: Josef Wimmer

A

mf

6

1. 2.

11 **B**

f

17 **C**

mf

22

27 **D**

mf - f

33

39

1. 2.

**D.S.
con rep**

1. - 3. Posaune in C

Rehragout

Volksgut
Bearb: Josef Wimmer

A

mf

6

11

B

f

17

C

mf

22

27

D

mf - f

33

39

D.S.
con rep

1. / 2. Tuba in C (Kontrabass)

Volksgut
Bearb: Josef Wimmer

§ Rehragout

A

6 *mf*

6 **1.** **2.**

11 **B** *f*

18 **C** *mf*

22

27 **D** *mf - f*

33

39 **1.** **2.** **§** *D.S. con rep*

Tuba in B

Rehragout

Volksgut
Bearb: Josef Wimmer

A

8

14

20

27

33

39

Kleine Trommel

Rehragout

Volksgut
Bearb: Josef Wimmer

A

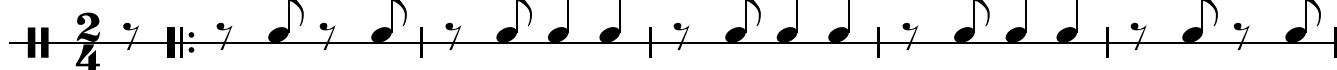

mf

1. 2. **B**

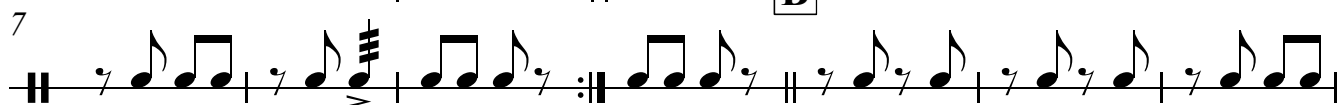

f

C

mf

D 1.x singen / 2.x spielen

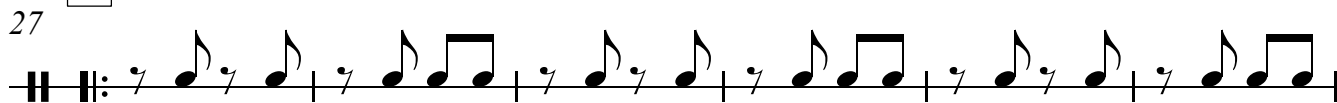

mf - f

**D.S.
con rep**

Große Trommel

Rehragout

Volksgut
Bearb: Josef Wimmer

A

|| $\frac{2}{4}$ 7 ||: *mf*

6 *mf*

11 **B** *f*

16 **C** *mf*

22

27 **D** 1.x singen / 2.x spielen *mf - f*

34

40 **D.S.**
con rep

Schlagzeug

Rehragout

Volksgut

Bearb: Josef Wimmer

A

mf

1.

2.

B

f

12

17

C

mf

22

27

D

1. x singen / 2. x spielen

mf - f

33

39

1.

2.

D.S.
con rep

Rehragout

A

E \flat

B \flat 7

E \flat

6

11

B

B \flat F7 B \flat

17

F7 B \flat **C** E \flat B \flat 7

22

E \flat B \flat 7 E \flat

27

D A \flat E \flat 7 A \flat E \flat 7

34

A \flat E \flat 7 A \flat

40

E \flat 7 **1.** A \flat **2.** A \flat

D.S.
con rep

Rehragout

Volksgut
Bearb: Josef Wimmer

A 7 1. 2.

11 **B** 8

19 **C** 7

27 **D** 1. / 2. Ja was

31 gibt's denn heit auf d'Nacht? Ja was gibt's denn heit auf d'Nacht?

33 1. Heit gibt's a Reh - ra - gout, a
2. Heit gibt's a Hal - be Bier, a

35 Reh - ra - gout, a Reh - ra - gout.
Mas - serl Bier, a Fas - serl Bier. 1. / 2. Ja was

39 gibt's denn heit auf d'Nacht? Ja was gibt's denn heit auf d'Nacht?

41 1. 2. **S**

Reh - ra - gout auf d'Nacht.
Mas - serl Bier auf d'Nacht.

D.S. con rep